

PART I - HEALTH ASSESSMENT

To be completed by parent or guardian

Child's Name:			Birth date:		Sex
Last	First	Middle	Mo / Day / Yr	M <input type="checkbox"/> F <input type="checkbox"/>	
Address:					
Number	Street	Apt#	City	State	Zip

Parent/Guardian Name(s)	Relationship	Phone Number(s)		
		W:	C:	H:
		W:	C:	H:

Your Child's Routine Medical Care Provider Name: Address: Phone #	Your Child's Routine Dental Care Provider Name: Address: Phone	Last Time Child Seen for Physical Exam: Dental Care: Any Specialist:
---	--	--

ASSESSMENT OF CHILD'S HEALTH - To the best of your knowledge has your child had any problem with the following? Check Yes or No and provide a comment for any YES answer.

	Yes	No	Comments (required for any Yes answer)
Allergies (Food, Insects, Drugs, Latex, etc.)	<input type="checkbox"/>	<input type="checkbox"/>	
Allergies (Seasonal)	<input type="checkbox"/>	<input type="checkbox"/>	
Asthma or Breathing	<input type="checkbox"/>	<input type="checkbox"/>	
Behavioral or Emotional	<input type="checkbox"/>	<input type="checkbox"/>	
Birth Defect(s)	<input type="checkbox"/>	<input type="checkbox"/>	
Bladder	<input type="checkbox"/>	<input type="checkbox"/>	
Bleeding	<input type="checkbox"/>	<input type="checkbox"/>	
Bowels	<input type="checkbox"/>	<input type="checkbox"/>	
Cerebral Palsy	<input type="checkbox"/>	<input type="checkbox"/>	
Coughing	<input type="checkbox"/>	<input type="checkbox"/>	
Communication	<input type="checkbox"/>	<input type="checkbox"/>	
Developmental Delay	<input type="checkbox"/>	<input type="checkbox"/>	
Diabetes	<input type="checkbox"/>	<input type="checkbox"/>	
Ears or Deafness	<input type="checkbox"/>	<input type="checkbox"/>	
Eyes or Vision	<input type="checkbox"/>	<input type="checkbox"/>	
Feeding	<input type="checkbox"/>	<input type="checkbox"/>	
Head Injury	<input type="checkbox"/>	<input type="checkbox"/>	
Heart	<input type="checkbox"/>	<input type="checkbox"/>	
Hospitalization (When, Where)	<input type="checkbox"/>	<input type="checkbox"/>	
Lead Poison/Exposure complete DHMH4620	<input type="checkbox"/>	<input type="checkbox"/>	
Life Threatening Allergic Reactions	<input type="checkbox"/>	<input type="checkbox"/>	
Limits on Physical Activity	<input type="checkbox"/>	<input type="checkbox"/>	
Meningitis	<input type="checkbox"/>	<input type="checkbox"/>	
Mobility-Assistive Devices if any	<input type="checkbox"/>	<input type="checkbox"/>	
Prematurity	<input type="checkbox"/>	<input type="checkbox"/>	
Seizures	<input type="checkbox"/>	<input type="checkbox"/>	
Sickle Cell Disease	<input type="checkbox"/>	<input type="checkbox"/>	
Speech/Language	<input type="checkbox"/>	<input type="checkbox"/>	
Surgery	<input type="checkbox"/>	<input type="checkbox"/>	
Other	<input type="checkbox"/>	<input type="checkbox"/>	

Does your child take medication (prescription or non-prescription) at any time? and/or for ongoing health condition?

No Yes, name(s) of medication(s):

Does your child receive any special treatments? (Nebulizer, EPI Pen, Insulin, Counseling etc.)

No Yes, type of treatment:

Does your child require any special procedures? (Urinary Catheterization, G-Tube feeding, Transfer, etc.)

No Yes, what procedure(s):

I GIVE MY PERMISSION FOR THE HEALTH PRACTITIONER TO COMPLETE PART II OF THIS FORM. I UNDERSTAND IT IS FOR CONFIDENTIAL USE IN MEETING MY CHILD'S HEALTH NEEDS IN CHILD CARE.

I ATTEST THAT INFORMATION PROVIDED ON THIS FORM IS TRUE AND ACCURATE TO THE BEST OF MY KNOWLEDGE AND BELIEF.

Signature of Parent/Guardian _____ Date _____

PART II - CHILD HEALTH ASSESSMENT
To be completed ONLY by Physician/Nurse Practitioner

Child's Name:	Birth Date:	Sex
Last First Middle	Month / Day / Year	M <input type="checkbox"/> F <input type="checkbox"/>

1. Does the child named above have a diagnosed medical condition?

No Yes, describe:

2. Does the child have a health condition which may require EMERGENCY ACTION while he/she is in child care? (e.g., seizure, allergy, asthma, bleeding problem, diabetes, heart problem, or other problem) If yes, please DESCRIBE and describe emergency action(s) on the emergency card.

No Yes, describe:

3. PE Findings

Health Area	WNL	ABNL	Not Evaluated	Health Area	WNL	ABNL	Not Evaluated
Attention Deficit/Hyperactivity	<input type="checkbox"/>	<input type="checkbox"/>	<input type="checkbox"/>	Lead Exposure/Elevated Lead	<input type="checkbox"/>	<input type="checkbox"/>	<input type="checkbox"/>
Behavior/Adjustment	<input type="checkbox"/>	<input type="checkbox"/>	<input type="checkbox"/>	Mobility	<input type="checkbox"/>	<input type="checkbox"/>	<input type="checkbox"/>
Bowel/Bladder	<input type="checkbox"/>	<input type="checkbox"/>	<input type="checkbox"/>	Musculoskeletal/orthopedic	<input type="checkbox"/>	<input type="checkbox"/>	<input type="checkbox"/>
Cardiac/murmur	<input type="checkbox"/>	<input type="checkbox"/>	<input type="checkbox"/>	Neurological	<input type="checkbox"/>	<input type="checkbox"/>	<input type="checkbox"/>
Dental	<input type="checkbox"/>	<input type="checkbox"/>	<input type="checkbox"/>	Nutrition	<input type="checkbox"/>	<input type="checkbox"/>	<input type="checkbox"/>
Development	<input type="checkbox"/>	<input type="checkbox"/>	<input type="checkbox"/>	Physical Illness/Impairment	<input type="checkbox"/>	<input type="checkbox"/>	<input type="checkbox"/>
Endocrine	<input type="checkbox"/>	<input type="checkbox"/>	<input type="checkbox"/>	Psychosocial	<input type="checkbox"/>	<input type="checkbox"/>	<input type="checkbox"/>
ENT	<input type="checkbox"/>	<input type="checkbox"/>	<input type="checkbox"/>	Respiratory	<input type="checkbox"/>	<input type="checkbox"/>	<input type="checkbox"/>
GI	<input type="checkbox"/>	<input type="checkbox"/>	<input type="checkbox"/>	Skin	<input type="checkbox"/>	<input type="checkbox"/>	<input type="checkbox"/>
GU	<input type="checkbox"/>	<input type="checkbox"/>	<input type="checkbox"/>	Speech/Language	<input type="checkbox"/>	<input type="checkbox"/>	<input type="checkbox"/>
Hearing	<input type="checkbox"/>	<input type="checkbox"/>	<input type="checkbox"/>	Vision	<input type="checkbox"/>	<input type="checkbox"/>	<input type="checkbox"/>
Immunodeficiency	<input type="checkbox"/>	<input type="checkbox"/>	<input type="checkbox"/>	Other:	<input type="checkbox"/>	<input type="checkbox"/>	<input type="checkbox"/>

REMARKS: (Please explain any abnormal findings.)

4. RECORD OF IMMUNIZATIONS – DHMH 896/or other official immunization document (e.g. military immunization record of immunizations) is required to be completed by a health care provider **or** a computer generated immunization record must be provided. (This form may be obtained from: http://earlychildhood.marylandpublicschools.org/system/files/filedepot/3/maryland_immunization_certification_form_dhmv_896_-_february_2014.pdf)

RELIGIOUS OBJECTION:

I am the parent/guardian of the child identified above. Because of my bona fide religious beliefs and practices, I object to any immunizations being given to my child. This exemption does not apply during an emergency or epidemic of disease.

Parent/Guardian Signature: _____ Date: _____

5. Is the child on medication?

No Yes, indicate medication and diagnosis:

(OCC 1216 Medication Authorization Form must be completed to administer medication in child care).

6. Should there be any restriction of physical activity in child care?

No Yes, specify nature and duration of restriction:

7. Test/Measurement	Results	Date Taken
Tuberculin Test		
Blood Pressure		
Height		
Weight		
BMI %tile		
Lead Test Indicated: DHMH 4620 <input type="checkbox"/> Yes <input type="checkbox"/> No	Test #1 Test#2	Test # 1 Test #2

_____ has had a complete physical examination and any concerns have been noted above.
 (Child's Name)

Additional Comments: _____

Physician/Nurse Practitioner (Type or Print):	Phone Number:	Physician/Nurse Practitioner Signature:	Date:

MARYLAND DEPARTMENT OF HEALTH AND MENTAL HYGIENE BLOOD LEAD TESTING CERTIFICATE

Instructions: Use this form when enrolling a child in child care, pre-kindergarten, kindergarten or first grade. **BOX A** is to be completed by the parent or guardian. **BOX B**, also completed by parent/guardian, is for a child born before January 1, 2015 who does not need a lead test (children must meet all conditions in Box B). **BOX C** should be completed by the health care provider for any child born on or after January 1, 2015, and any child born before January 1, 2015 who does not meet all the conditions in Box B. **BOX D** is for children who are not tested due to religious objection (must be completed by health care provider).

BOX A-Parent/Guardian Completes for Child Enrolling in Child Care, Pre-Kindergarten, Kindergarten, or First Grade

CHILD'S NAME _____ / _____ / _____
 CHILD'S ADDRESS _____ / _____ / _____
 STREET ADDRESS (with Apartment Number) CITY STATE ZIP
 SEX: Male Female BIRTHDATE ____ / ____ / ____ PHONE _____
 PARENT OR GUARDIAN _____ / _____ / _____
 LAST FIRST MIDDLE

BOX B – For a Child Who Does Not Need a Lead Test (Complete and sign if child is NOT enrolled in Medicaid AND the answer to EVERY question below is NO):

Was this child born on or after January 1, 2015? YES NO
 Has this child ever lived in one of the areas listed on the back of this form? YES NO
 Does this child have any known risks for lead exposure (see questions on reverse of form, and talk with your child's health care provider if you are unsure)? YES NO

If all answers are NO, sign below and return this form to the child care provider or school.

Parent or Guardian Name (Print): _____ Signature: _____ Date: _____

If the answer to ANY of these questions is YES, OR if the child is enrolled in Medicaid, do not sign Box B. Instead, have health care provider complete Box C or Box D.

BOX C – Documentation and Certification of Lead Test Results by Health Care Provider

Test Date	Type (V=venous, C=capillary)	Result (mcg/dL)	Comments

Comments:

Person completing form: Health Care Provider/Designee OR School Health Professional/Designee

Provider Name: _____ Signature: _____

Date: _____ Phone: _____

Office Address: _____

BOX D – Bona Fide Religious Beliefs

I am the parent/guardian of the child identified in Box A, above. Because of my bona fide religious beliefs and practices, I object to any blood lead testing of my child.

Parent or Guardian Name (Print): _____ Signature: _____ Date: _____

This part of BOX D must be completed by child's health care provider: Lead risk poisoning risk assessment questionnaire done: YES NO

Provider Name: _____ Signature: _____

Date: _____ Phone: _____

Office Address: _____

INSTRUCTIONS TO PARENT/GUARDIAN:

- (1) Complete the following items, as appropriate, if your child has a condition(s) which might require emergency medical care.
- (2) If necessary, have your child's health practitioner review the information you provide below and sign and date where indicated.

Child's Name: _____ Date of Birth: _____

Medical Condition(s): _____

Medications currently being taken by your child: _____

Date of your child's last tetanus shot: _____

Allergies/Reactions: _____

EMERGENCY MEDICAL INSTRUCTIONS:

(1) Signs/symptoms to look for: _____

(2) If signs/symptoms appear, do this: _____

(3) To prevent incidents: _____

OTHER SPECIAL MEDICAL PROCEDURES THAT MAY BE NEEDED: _____

COMMENTS: _____

Note to Health Practitioner:

If you have reviewed the above information, please complete the following:

Name of Health Practitioner

Date

Signature of Health Practitioner

(_____) _____
Telephone Number

EMERGENCY FORM

INSTRUCTIONS TO PARENTS:

- (1) Complete all items on this side of the form. Sign and date where indicated.
- (2) If your child has a medical condition which might require emergency medical care, complete the back side of the form. If necessary, have your child's health practitioner review that information.

NOTE: THIS ENTIRE FORM MUST BE UPDATED ANNUALLY.

Child's Name _____ Birth Date _____
Last First

Enrollment Date _____ Hours & Days of Expected Attendance _____

Child's Home Address _____
Street/Apt. # City State Zip Code

Parent/Guardian Name(s)	Relationship	Phone Number(s)		
		Place of Employment: _____	C: _____	H: _____
		W: _____		
		Place of Employment: _____	C: _____	H: _____
		W: _____		

Name of Person Authorized to Pick up Child (daily) _____
Last First Relationship to Child

Address _____
Street/Apt. # City State Zip Code

Any Changes/Additional Information _____

ANNUAL UPDATES _____
(Initials/Date) (Initials/Date) (Initials/Date) (Initials/Date)

When parents/guardians cannot be reached, list at least one person who may be contacted to pick up the child in an emergency:

1. Name _____ Telephone (H) _____ (W) _____
Last First

Address _____
Street/Apt. # City State Zip Code

2. Name _____ Telephone (H) _____ (W) _____
Last First

Address _____
Street/Apt. # City State Zip Code

3. Name _____ Telephone (H) _____ (W) _____
Last First

Address _____
Street/Apt. # City State Zip Code

Child's Physician or Source of Health Care _____ Telephone _____

Address _____
Street/Apt. # City State Zip Code

In EMERGENCIES requiring immediate medical attention, your child will be taken to the NEAREST HOSPITAL EMERGENCY ROOM. Your signature authorizes the responsible person at the child care facility to have your child transported to that hospital.

Signature of Parent/Guardian _____ Date _____

MARYLAND DEPARTMENT OF HEALTH IMMUNIZATION CERTIFICATE

CHILD'S NAME _____
 LAST FIRST MI
 SEX: MALE FEMALE BIRTHDATE ____/____/____
 COUNTY _____ SCHOOL _____ GRADE _____
 PARENT NAME _____ PHONE NO. _____
 OR
 GUARDIAN ADDRESS _____ CITY _____ ZIP _____

RECORD OF IMMUNIZATIONS (See Notes On Other Side)

Vaccines Type														
Dose #	DTP-DTaP-DT Mo/Day/Yr	Polio Mo/Day/Yr	Hib Mo/Day/Yr	Hep B Mo/Day/Yr	PCV Mo/Day/Yr	Rotavirus Mo/Day/Yr	MCV Mo/Day/Yr	HPV Mo/Day/Yr	Dose #	Hep A Mo/Day/Yr	MMR Mo/Day/Yr	Varicella Mo/Day/Yr	History of Varicella Disease Mo/Yr	
1									1					
2									2					
3										Td Mo/Day/Yr	Tdap Mo/Day/Yr	MenB Mo/Day/Yr	Other Mo/Day/Yr	
4										_____	_____	_____	_____	
5										_____	_____	_____	_____	

To the best of my knowledge, the vaccines listed above were administered as indicated.

Clinic / Office Name
Office Address/ Phone Number

- _____
Signature Title Date
(Medical provider, local health department official, school official, or child care provider only)
- _____
Signature Title Date
- _____
Signature Title Date

Lines 2 and 3 are for certification of vaccines given after the initial signature.

COMPLETE THE APPROPRIATE SECTION BELOW IF THE CHILD IS EXEMPT FROM VACCINATION ON MEDICAL OR RELIGIOUS GROUNDS. ANY VACCINATION(S) THAT HAVE BEEN RECEIVED SHOULD BE ENTERED ABOVE.

MEDICAL CONTRAINDICATION:

Please check the appropriate box to describe the medical contraindication.

This is a: Permanent condition OR Temporary condition until ____/____/____
Date

The above child has a valid medical contraindication to being vaccinated at this time. Please indicate which vaccine(s) and the reason for the contraindication, _____

Signed: _____ Date _____
Medical Provider / LHD Official

RELIGIOUS OBJECTION:

I am the parent/guardian of the child identified above. Because of my bona fide religious beliefs and practices, I object to any vaccine(s) being given to my child. This exemption does not apply during an emergency or epidemic of disease.

Signed: _____ Date: _____

MARYLAND STATE DEPARTMENT OF EDUCATION
OFFICE OF CHILD CARE
MEDICATION ADMINISTRATION AUTHORIZATION FORM

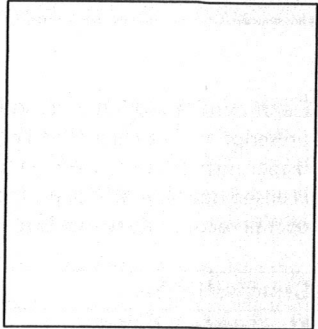

Child Care Program: _____

This form must be completed fully in order for child care providers and staff to administer the required medication. A new medication administration form must be completed at the beginning of each 12 month period, for each medication, and each time there is a change in dosage or time of administration of a medication.

- Prescription medication must be in a container labeled by the pharmacist or prescriber.
- Non-prescription medication must be in the original container with the label intact.
- Parent/Guardian must bring the medication to the facility.
- Must pick up the medication at the end of authorized period, otherwise it will be discarded.

Child's Picture (Optional)

PRESCRIBER'S AUTHORIZATION

Child's Name: _____ Date of Birth: _____

Condition for which medication is being administered: _____

Medication Name: _____ Dose: _____ Route: _____

Time/frequency of administration: _____ If PRN, frequency: _____
(PRN=as needed)

If PRN, for what symptoms: _____

Possible side effects & special Instructions: _____

Medication shall be administered from: _____ to _____

Known Food or Drug: Allergies? Yes No If Yes, please explain _____
Month / Day / Year Month / Day / Year (not to exceed 1 year)

Prescriber's Name/Title: _____

(Type or print)

Telephone: _____ FAX: _____

Address: _____

Prescriber's Signature: _____ Date: _____

(Original signature or signature stamp ONLY)

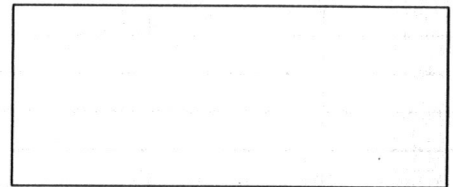

This space may be used for the Prescriber's Address Stamp

PARENT/GUARDIAN AUTHORIZATION

I/We request authorized child care provider/staff to administer the medication as prescribed by the above prescriber. I attest that I have administered at least one dose of the medication to my child without adverse effects. I/We certify that I/we have legal authority, understand the risk and consent to medical treatment for the child named above, including the administration of medication. I agree to review special instruction and demonstrate medication administration procedure to the child care provider.

Parent/Guardian Signature: _____ Date: _____

Home Phone #: _____ Cell Phone #: _____ Work Phone #: _____

SELF CARRY/SELF ADMINISTRATION OF EMERGENCY MEDICATION AUTHORIZATION/APPROVAL
(Only school-aged children may be authorized to self carry/self administer medication.)

Self carry/self administration of emergency medication noted above may be authorized by the prescriber.

Prescriber's authorization: _____
Signature Date

Parental approval: _____
Signature Date

FACILITY RECEIPT AND REVIEW

Medication was received from: _____ Date: _____

Special Health Care Plan Received: YES NO

Medication was received by: _____
Signature of Person Receiving Medication and Reviewing the Form Date